Regionalplanung in Nordrhein-Westfalen
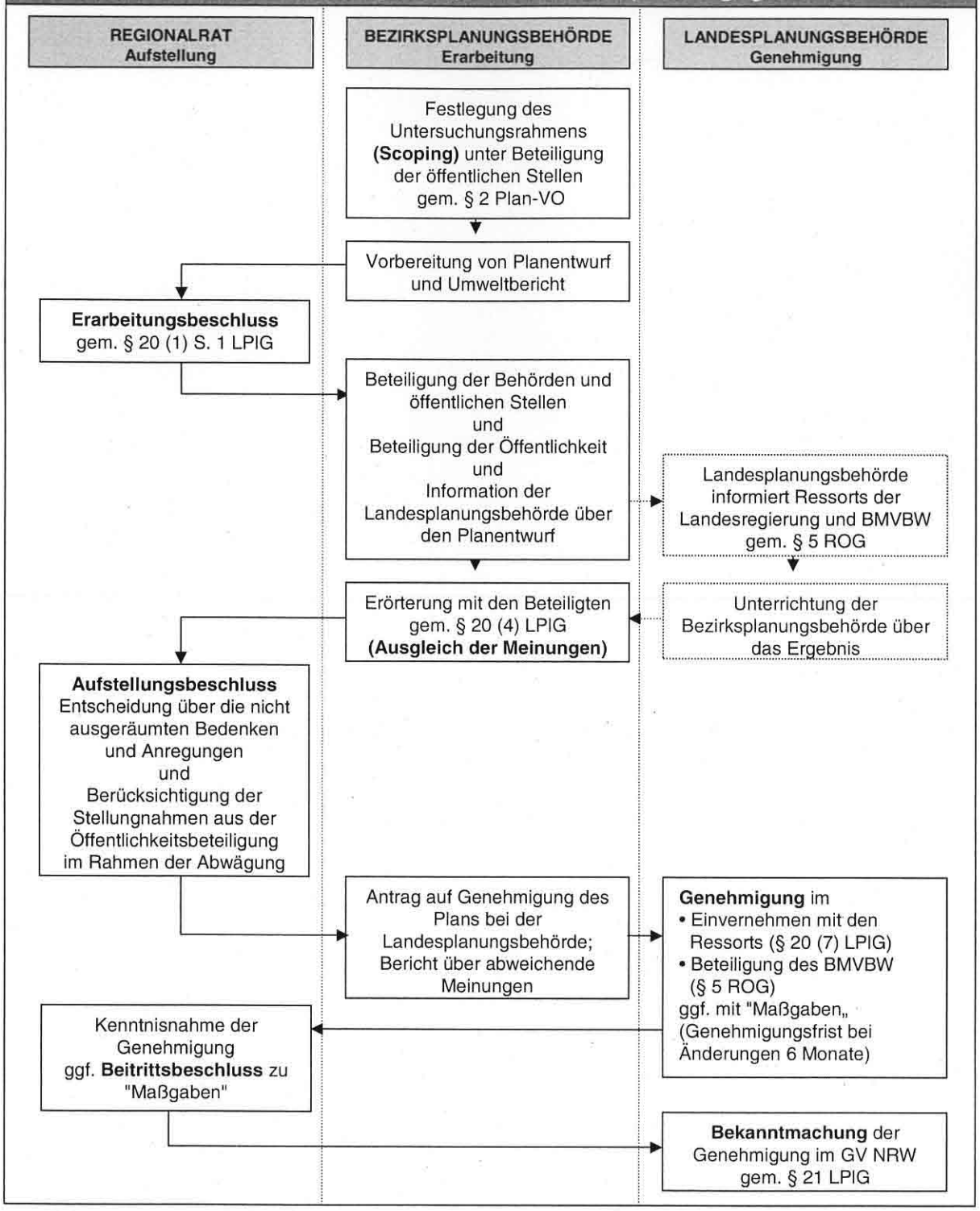
Verfahrensablauf gem. § 14 ff Landesplanungsgesetz