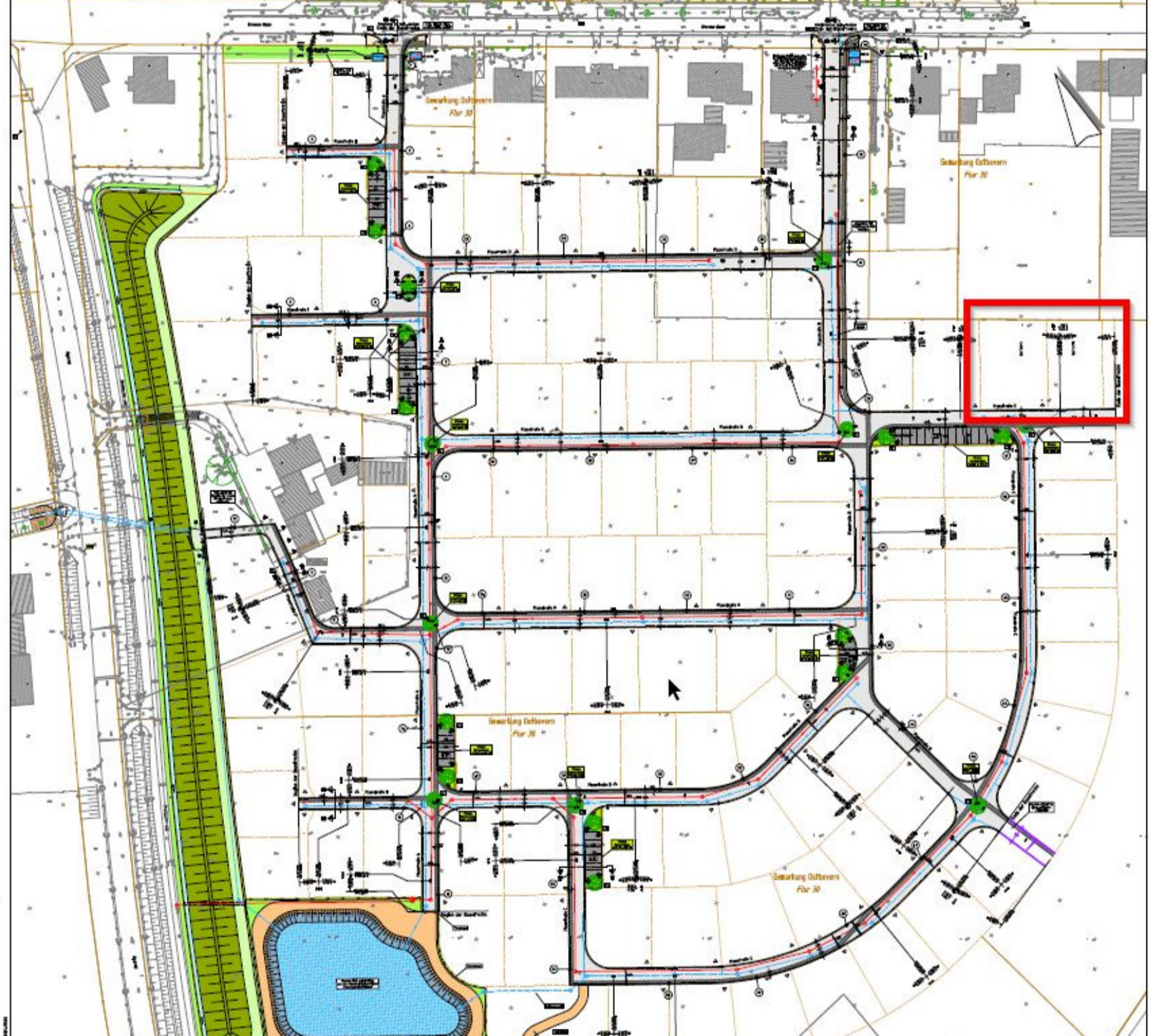
Gemarkung Ostbevern
Flur 30
Gemarkung Ostbevern
Flur 30
Gemarkung Ostbevern
Flur 30
Gemarkung Ostbevern
Flur 30

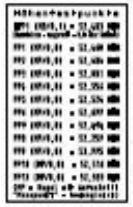

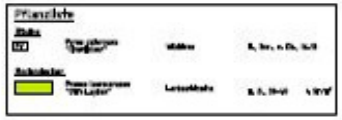

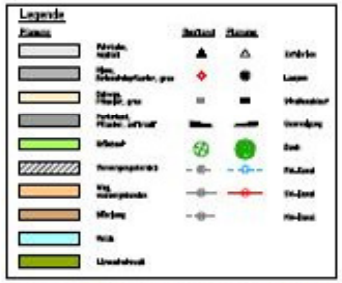

pbh
Gemeinde Ostbevern
Ausführungsplanung
Lageplan Gesamtansicht zur Übersicht

ERDGESCHOSS / OBERGESCHOSS je 2x 98 m²

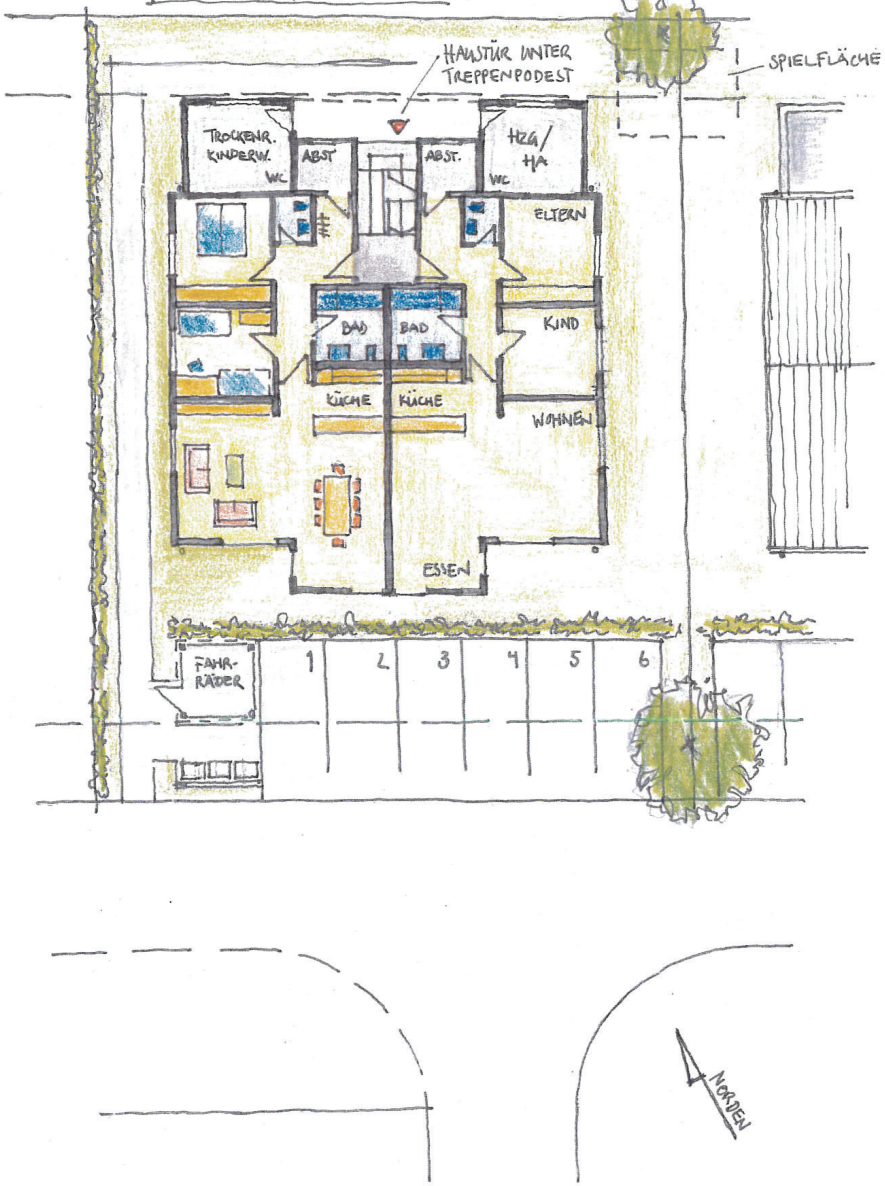

DACHGESCHOSS 2 x 68 m²

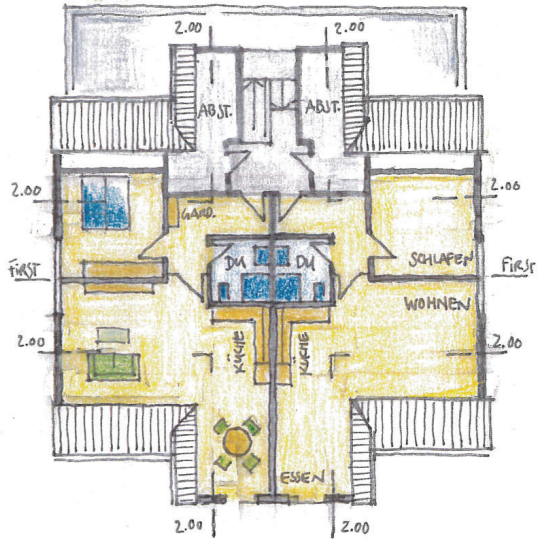

- GEMEINDE OSTBEVERN -

NEUBAU VON ZWEI
6-FAMILIENHÄUSERN

BAUGEBIET GREVENER DAMM SÜD

PDA PLANUNGSGRUPPE
DÖRENKÄMPER+AHLING GMBH&CO.KG
48346 Ostbevern
Hauptstraße 108
Fon 0 25 32 - 95 601 - 00
Fax 0 25 32 - 95 601 - 29

17.06.2016 M 1:200 SC

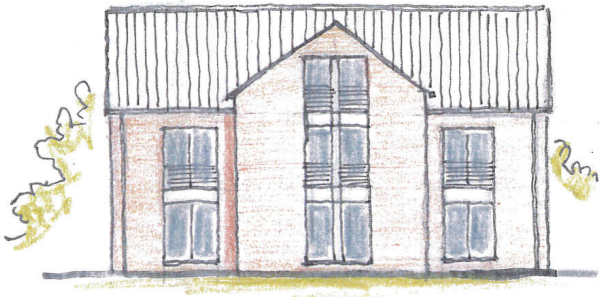

SÜDANSICHT

OSTANSICHT